

Call of the Wild *Ranthambhore*



Renowned National Park in Sawai Madhopur, Rajasthan famous for sighting tigers in their natural habitat including other wildlife species located in scenic ruins revolved around the mighty historic Fort.



DAY 01 :: ARRIVE RANTHAMBHORE / Lunch, Dinner

Upon arrival at Sawai Madhopur Train Station, you will be met & transferred to your hotel in **Ranthambore**

One of the biggest and most renowned national parks in Northern India, it gets its name from the thousand-year-old fortress, which looms above the forest skyline. Once considered as one of the famous and former hunting grounds of the Maharajas of Jaipur, today the Ranthambore National Park terrain is a major wildlife tourist attraction that has drawn the attention of many wildlife photographers and lovers. Ranthambore is situated between the Aravalli and Vindhya ranges, dotted with water pools and fruit trees. Well known for the diurnal activity of tigers, Ranthambore is a very special and unusual area where a natural present meets a historical past. Sambar, cheetal, chinkara, nilgai and langur make their home here.

Overnight : at Hotel in RANTHAMBHORE

Accommodation for 3 nights inclusive of daily Breakfast, Lunch & Dinner



DAY 02 :: RANTHAMBHORE / Breakfast, Lunch, Dinner

Today morning after an early breakfast, open-jeep will be ready to welcome you and begin your 1 x Morning shared Safari into the **Ranthambhore National Park**. You will be met by our expert naturalist and jeep driver (Shared Safari). After safari we will return back to your camp/hotel.

Later in the afternoon will be ready to welcome you and begin your 1 x Afternoon shared Safari into the **Ranthambhore National Park**. You will be met by our expert naturalist and jeep driver (Shared Safari). After safari we will return back to your camp/hotel.





DAY 03 :: RANTHAMBHORE – DEVPURA – RANTHAMBHORE / Breakfast, Lunch, Dinner

Today morning we take you to the Jeep safari to explore the Tribal villages of **Devpura** to spot the blackbucks and other antelopes (not found inside the park). After the tour return to your hotel, relax and overnight at Hotel.

Village Devpura is a home to the beautiful Black Buck, Devpura is approx.14 km from Sawai Madhopur. The blackbuck is the only living species of the genus Antelope. Males and females have distinctive coloration. Male blackbucks are dark brown, black, and the belly and eye rings are white and have long twisted horns, while females are fawn-coloured (light-brown) with no horns. Search the rural village area for these antelopes that roam freely. They are not found in the National Park. They generally live on open plains in herds of 15 to 20 animals with one dominant male. They are very fast. Speeds of more than 80 km/h (50 mph) have been recorded. Their chief predator was the now extinct Indian cheetah. They are now sometimes preyed upon by wolves and stray dogs. The diet of the blackbuck consists mostly of grasses. The maximum life span recorded is 16 years and the average is 12 years. During the drive to village Devpura for black buck you can take a chance to see idle village life and culture.

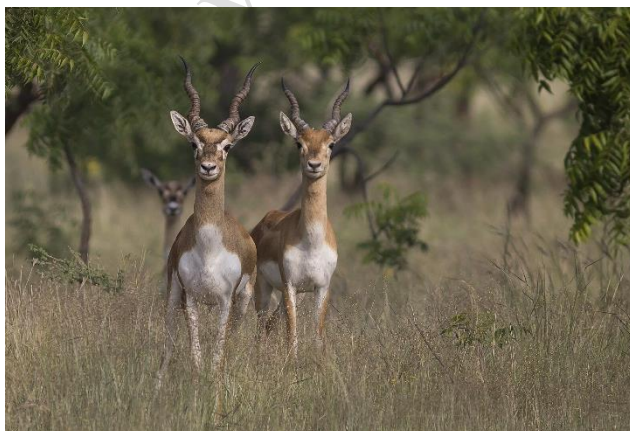



DAY 04 :: DEPART RANTHAMBHORE / Breakfast

Today morning after breakfast and check out, we pick you from your hotel and transfer to **Sawai Madhopur Train Station** to connect your onward Train.

Tour Ends

4 Star Level of Hotels OR Simillar will be considered :

City	Hotel	Room Category	Nights
Ranthambhore	The Tigeress	Royal Luxury Cottage	03
Total = 03 Nights considered			

PER PERSON PACKAGE COST IN US DOLLARS (USD)		
(BASED ON 4 STAR HOTELS OR SIMILLAR)		
Travel Occupancy	Validity	Validity
	01 APRIL'2026 TILL 30 JUNE 2026	15 OCTOBER'2026 TILL 30 JUNE'2027
Minimum 02 Persons travelling together on Twin sharing basis	Land Cost @ USD 595 Per Person	Land Cost @ USD 635 Per Person
Minimum 04 Persons travelling together on Twin sharing basis	Land Cost @ USD 510 Per Person	Land Cost @ USD 555 Per Person

Package Inclusions:

- Personalised Meet & Greet at Train Station
- 03 Night's Accommodation inclusive of Full Board Basis (daily Breakfast, Lunch & Dinner)
- 2 Jeep Safaris in Ranthambhore National Park on Sharing basis with Forest guide
- 1 Jeep Safari to Devpura Villages to spot Blackbuck (sharing basis)
- Services of Accompanying Qualified English Speaking Naturalist during the Jeep Safaris.
- Transfers to / fro Sawai Madhopur Train Station by 01 Airconditioned Toyota Crysta or by Open Jeep.
- All Entrance fees/tickets for Ranthambhore National Park as per itinerary
- Current Government of India Goods & Service Tax (GST)

Package Exclusions:

- India Tourist Visa & International Air tickets
- Travel Insurance (if any)
- Rates not valid through Fair / Festival / Conference / Christmas / New Year dates, for these days extra supplement will be advised
- Gratuities/Tipping (this is not mandatory and a prerogative of the guest)
- Items of personal nature use such as laundry, phone bills, drinks etc.
- Video camera fees at monuments and parks
- Early check-in and Late check-out at hotels, if not mentioned in inclusions
- Any other item not mentioned in cost includes column

CHAUFFEURED TRANSPORTATION CONSIDERED

Airconditioned Toyota Large Car (sits upto 4 persons)



